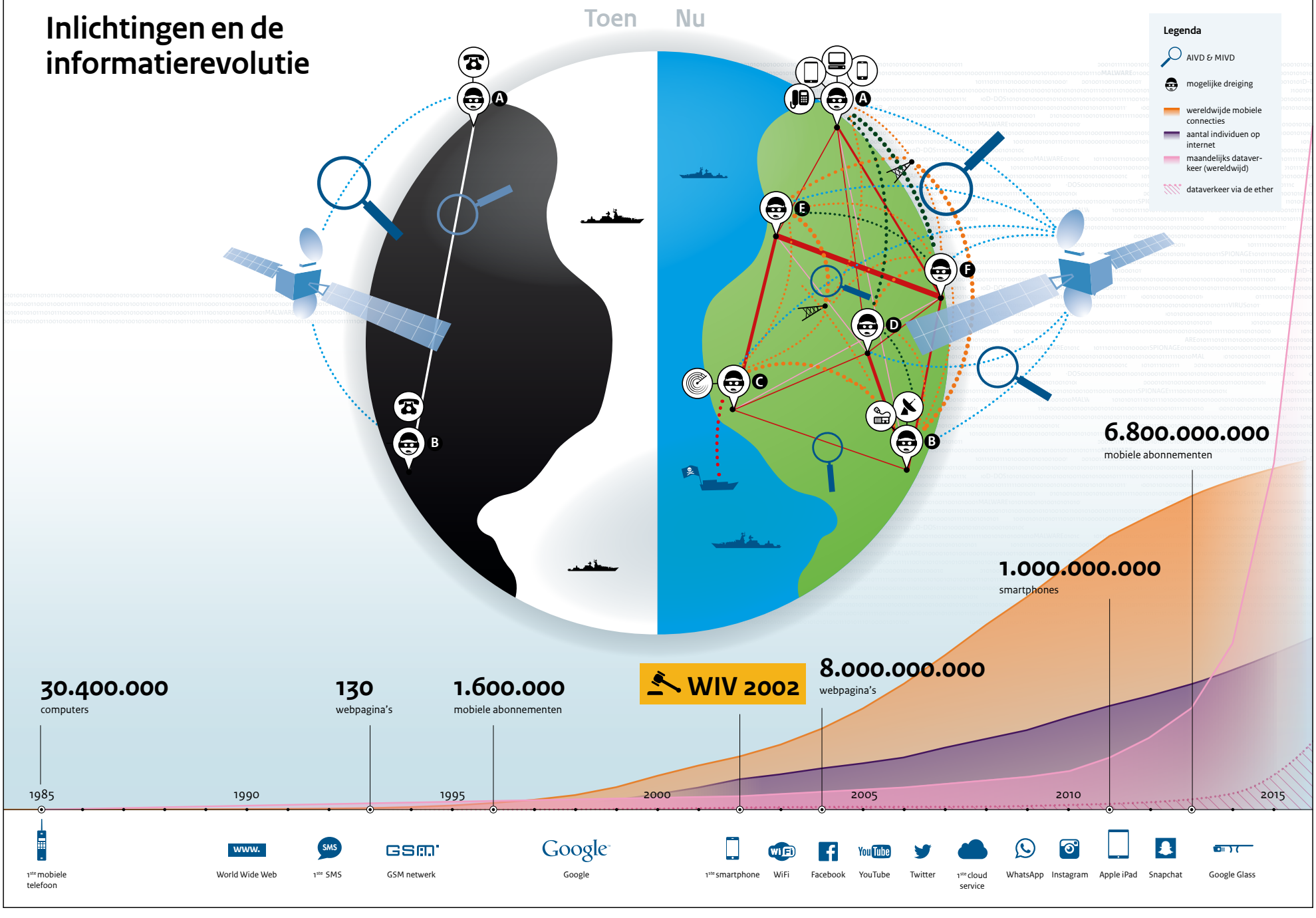Inlichtingen en de informatierevolutie